

REQUEST FOR QUOTES
Haller Park Shelter
4-5-2021

The City of Arlington is inviting quotes for the construction of a shelter to cover a 17' x 25' cement slab located at Haller Park, 1100 West Avenue. The shelter would be located in front of the snack shack window (see below), eave height approximately 13', need not match the roofline. Must be free-standing, no obstructions. Metal roof.

Quotes must be received by **April 26, 2:00 pm** to slopez@arlingtonwa.gov

Attached sample Small Public Works Agreement.

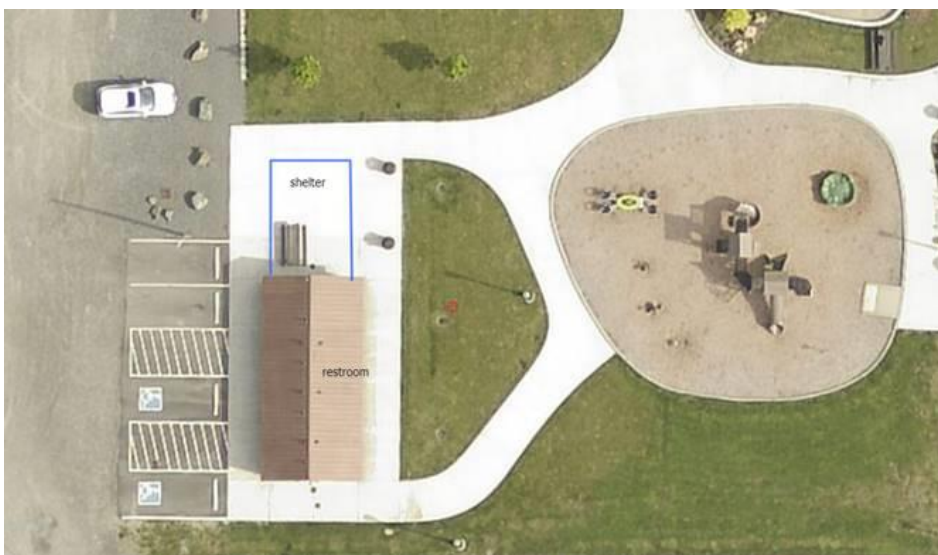

Haller Park Restroom specs:

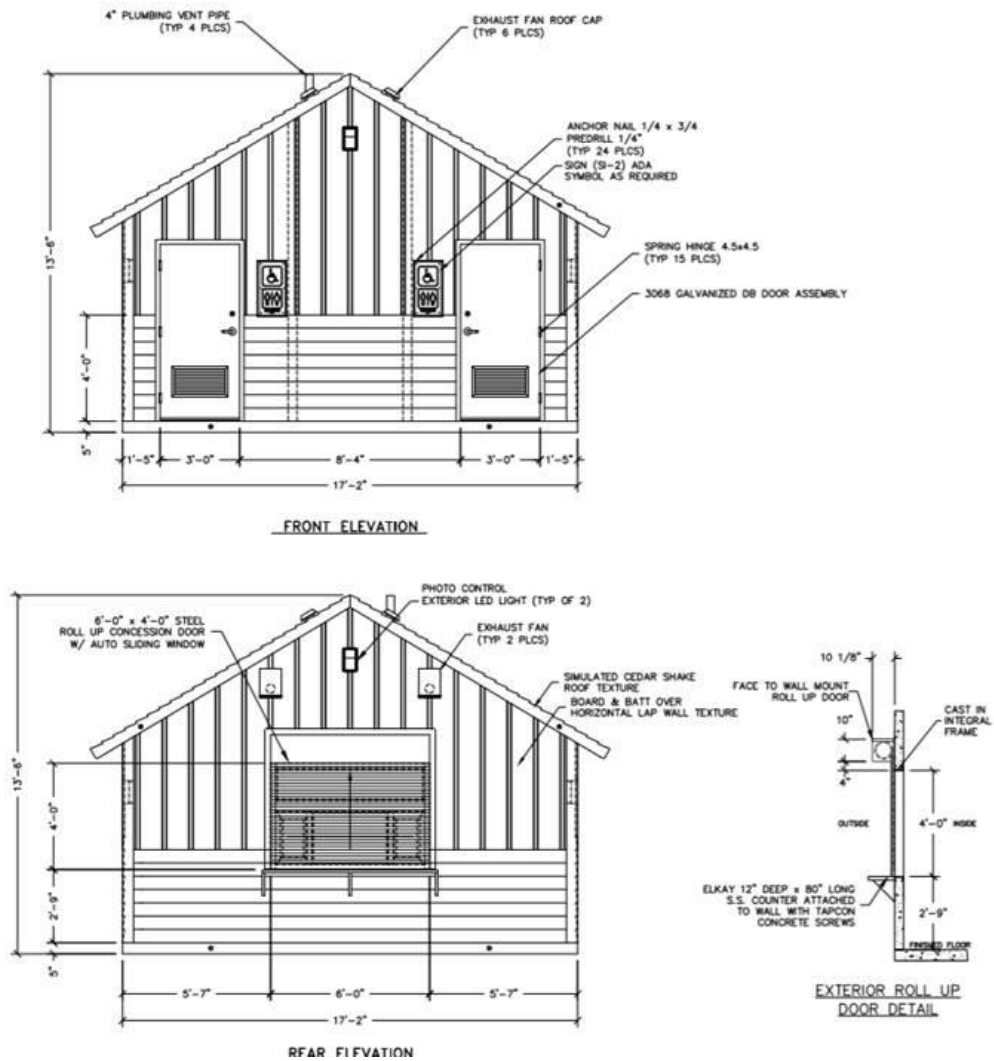

Please address any questions to Sarah Lopez, slopez@arlingtonwa.gov or 360-403-3448.

Debbie Strotz
 Procurement/Contracts Analyst
dstrotz@arlingtonwa.gov
 360-403-3429