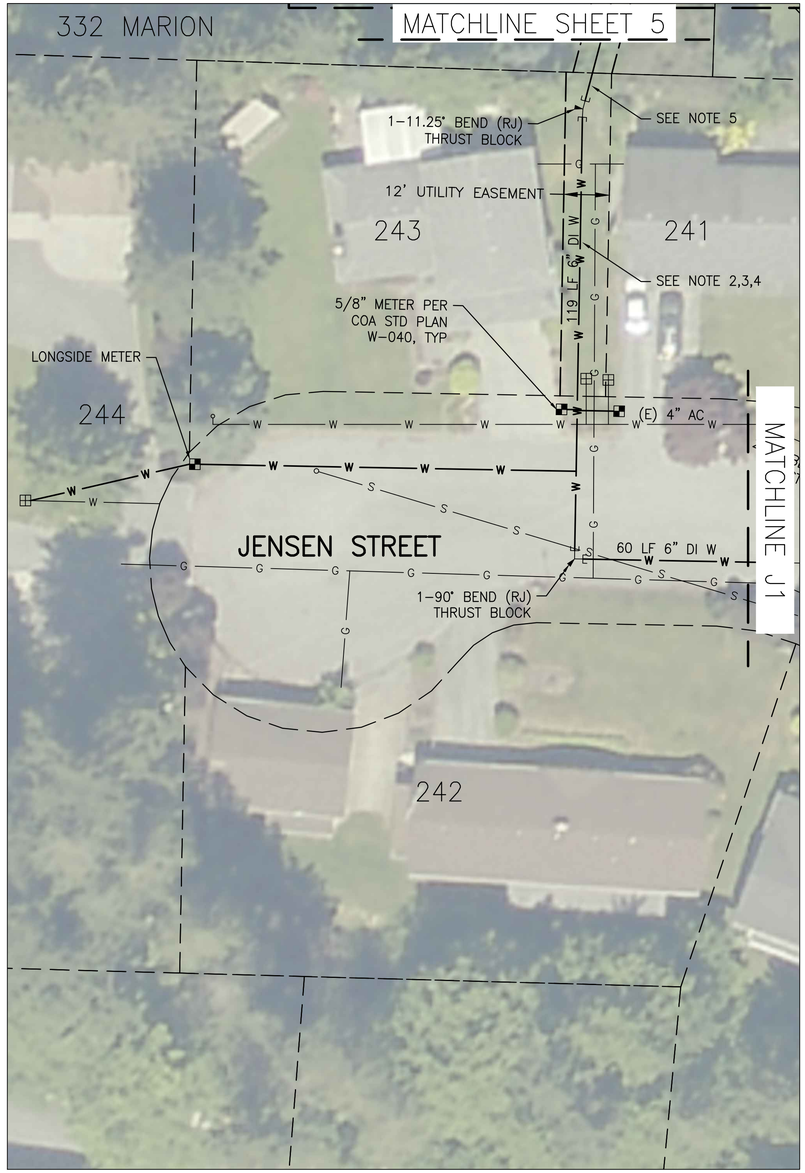

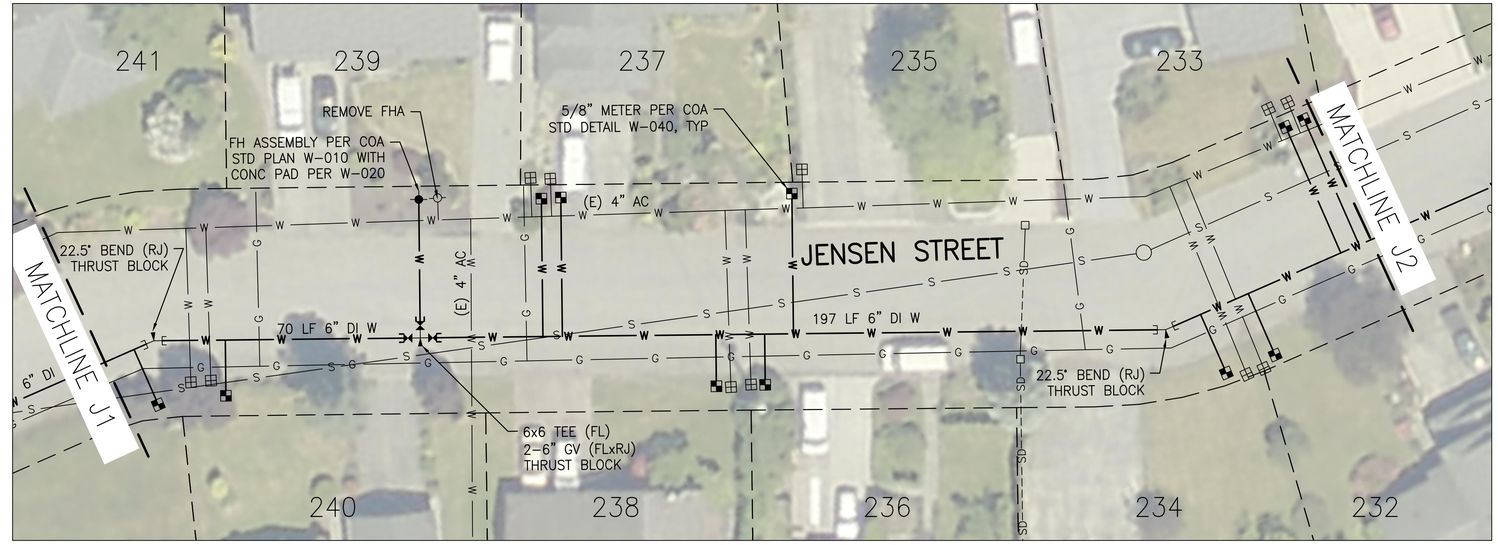

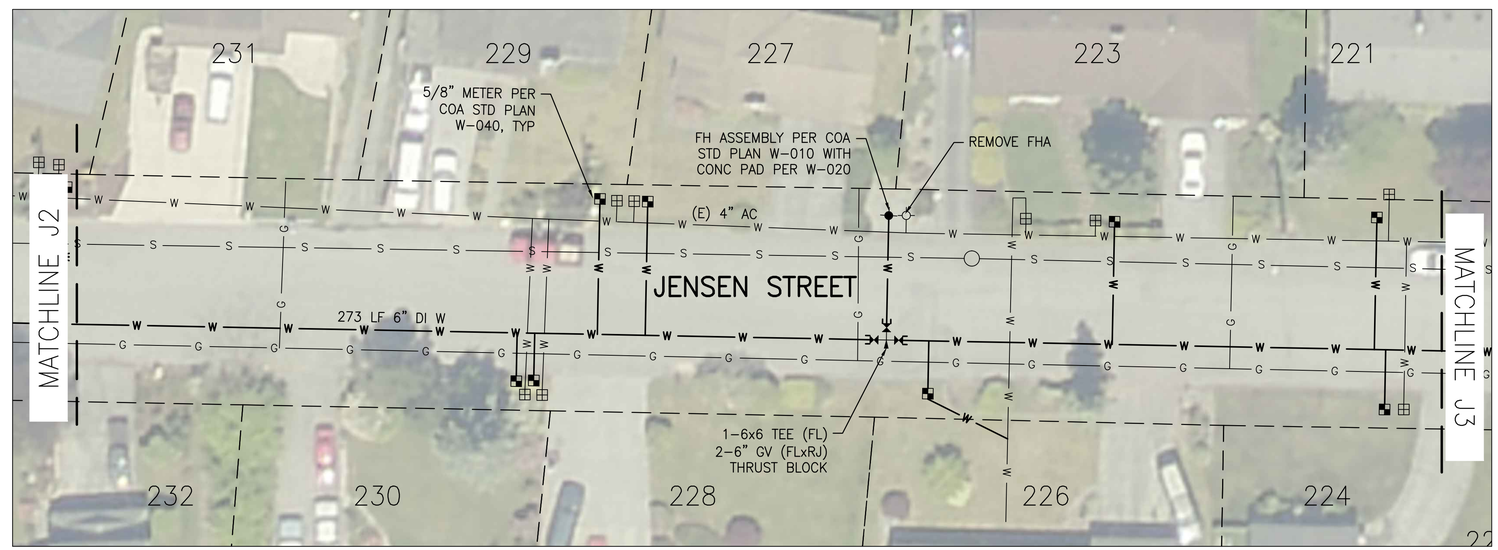

SHEET NOTES

1. REFER TO SHEET 2 FOR GENERAL NOTES.
2. CONTRACTOR SHALL USE A SOD CUTTER TO REMOVE AND SALVAGE GRASS PRIOR TO TRENCHING. CONTRACTOR SHALL KEEP STOCKPILED GRASS WATERED TO PREVENT DRYING. CONTRACTOR SHALL PLACE STARTER GRASS FERTILIZER PRIOR TO REPLACING SALVAGED GRASS.
3. ALL WORK ADJACENT TO 243 JENSEN STREET SHALL BE COMPLETED WITHIN THE SAME DAY.
4. CONTRACTOR SHALL LOCATE IRRIGATION PRIOR TO CONSTRUCTION AND TEMPORARILY CAP LINES TO PREVENT DAMAGE OR DEBRIS INTRUSION FROM TRENCHING. AFTER INSTALLATION OF WATER MAIN REPAIR AND RESTORE IRRIGATION SYSTEM IN KIND.
5. WITHIN 20-FT EITHER SIDE OF TREE AREA, WRAP TRENCH WITH 6 MIL HEAVY DUTY CLEAR PLASTIC SHEETING. CONTRACTOR SHALL USE SHEETING LARGE ENOUGH SO THAT IT CAN BE PLACED CONTINUOUSLY WITHOUT OVERLAP OR OPEN SEAMS. TOP OF SHEETING SHALL BE PLACED 12-IN BELOW GRADE AND OVERLAPPED.

N

0 20 40
Scale in Feet

BID SET

PLAN CHECK	BY	DATE	DATE	NO.	REVISION	BY

DESIGNED BY: E. SCOTT
DRAWN BY: E. SCOTT

APPROVED FOR CONSTRUCTION

JAMES X. KELLY, PE
PUBLIC WORKS DIRECTOR

DATE APPROVED:

ERIC J SCOTT
STATE OF WASHINGTON
36704
REGISTERED
PROFESSIONAL ENGINEER

CITY OF ARLINGTON
DEPARTMENT OF
PUBLIC WORKS

PROJECT NO. P02.383

JENSEN WATER IMPROVEMENTS

WATER PLAN
JENSEN STREET

REFERENCE SHEET NO.
W3

SHEET 3 OF 8 SHEETS

Plotted: Apr 24, 2015 - 2:46pm escott \\arlingtoncity\Engineering_Capital_Projects\Jensen Water Improvements\1-PSE\Plans\Jensen Water Improvements 2.dwg Layout Name: 3-JENSEN - 1

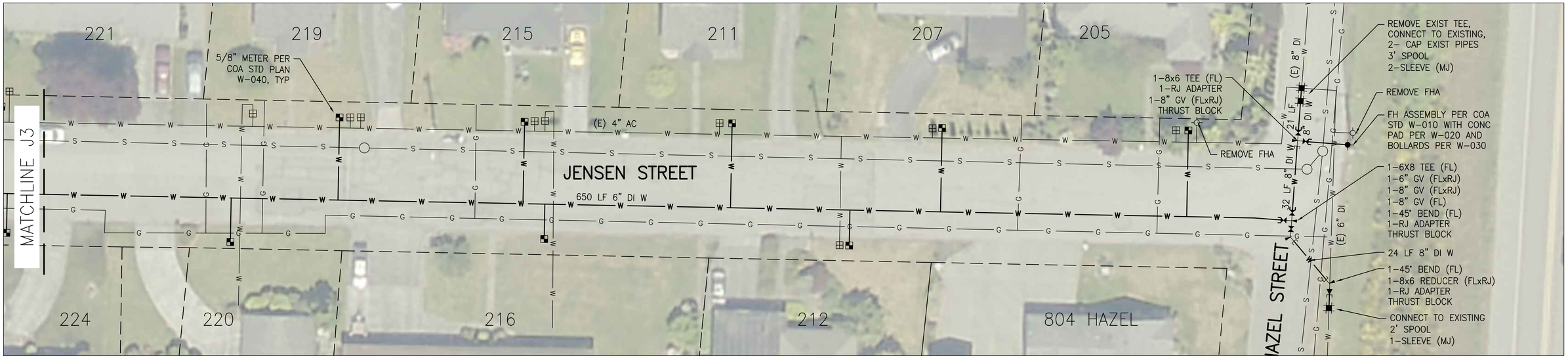

SHEET NOTES

1. REFER TO SHEET 2 FOR GENERAL NOTES.

N

0 20 40
Scale in Feet

BID SET

PLAN CHECK	BY	DATE

DATE	NO.	REVISION	BY

DESIGNED BY: E. SCOTT
DRAWN BY: E. SCOTT

APPROVED FOR CONSTRUCTION

JAMES X. KELLY, PE
PUBLIC WORKS DIRECTOR

DATE APPROVED:

ERIC J SCOTT
STATE OF WASHINGTON
36704
REGISTERED
PROFESSIONAL ENGINEER

CITY OF ARLINGTON
DEPARTMENT OF
PUBLIC WORKS

PROJECT NO. P02.383

JENSEN WATER IMPROVEMENTS

WATER PLAN
JENSEN STREET

REFERENCE SHEET NO.
W4

SHEET 4 OF 8 SHEETS

Plotted: Apr 24, 2015 - 2:46pm escott \\arlingtonfs\City\Engineering_Capital_Projects\Jensen Water Improvements\1-PSE\Plans\Jensen Water Improvements 2.dwg Layout Name: 4-JENSEN - 2