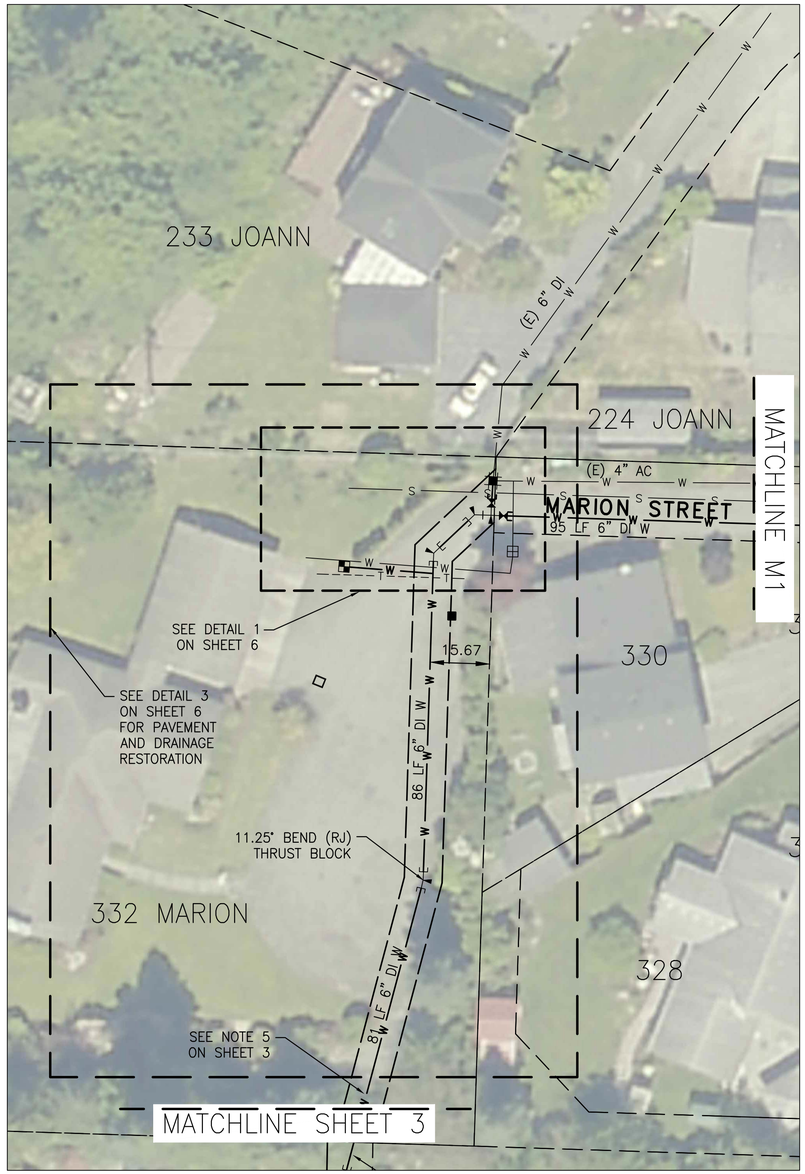

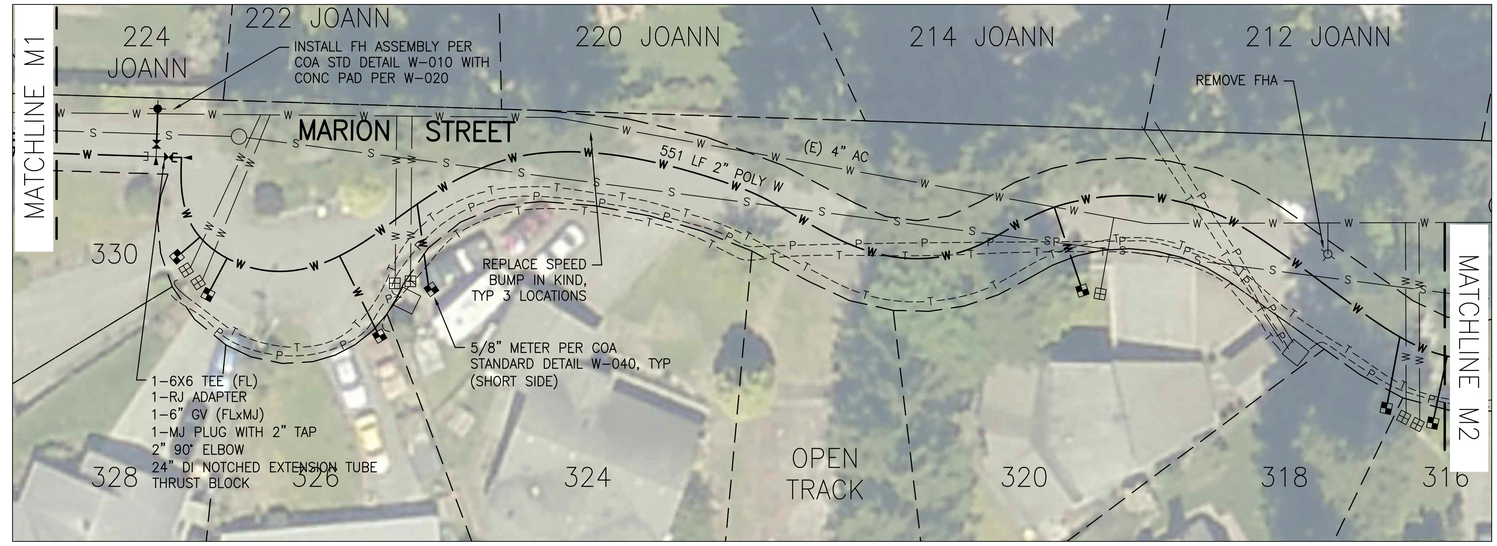

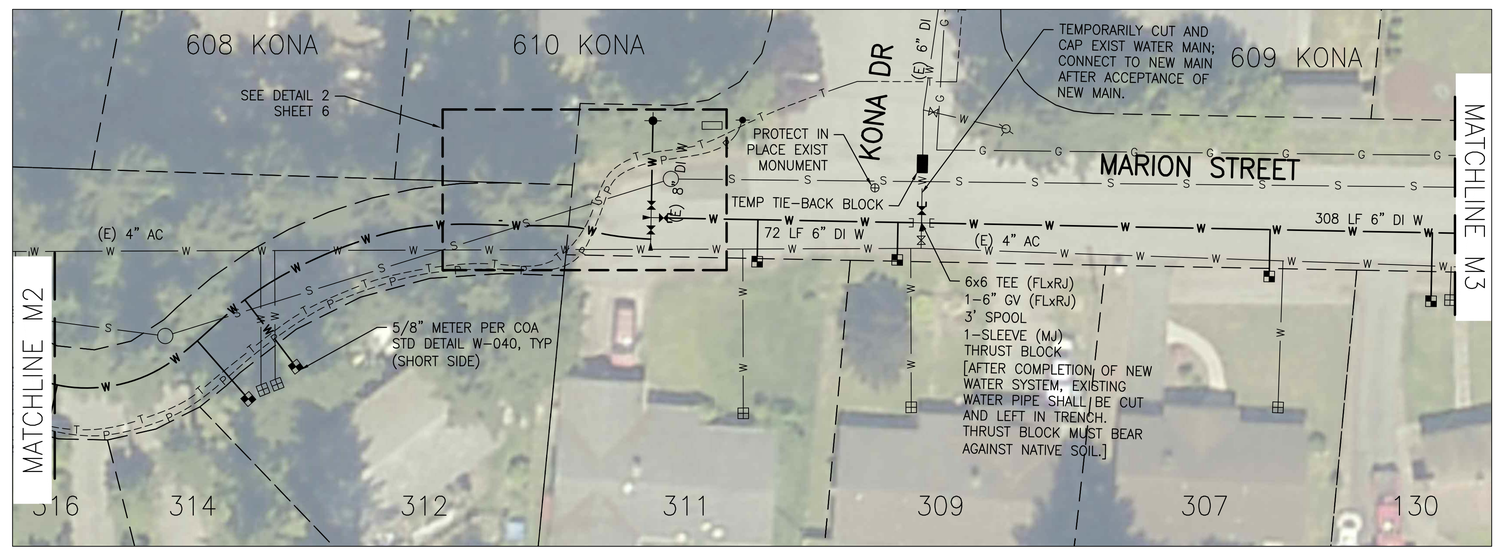

SHEET NOTES

1. REFER TO SHEET 2 FOR GENERAL NOTES.
2. CONTRACTOR SHALL HAND DIG AROUND ALL TREE ROOTS LARGER THAN 5/8". CUTTING OR DAMAGING OF EXISTING TREE ROOTS SHALL NOT BE ALLOWED
3. CONTRACTOR SHALL THREAD THE 2" POLY PIPE THROUGH TREE ROOTS AS NECESSARY TO PREVENT DAMAGE TO ROOTS.
4. "PRIVATE RESIDENTIAL AREA" SHALL SHALL BE DEFINED AS ACCESS AND PROPERTIES WEST OF 312 MARION STREET.
5. CONTRACTOR SHALL NOT PERFORM WORK WITHIN PRIVATE RESIDENTIAL AREA WITHOUT ONSITE INSPECTION BY THE CITY PRESENT AT ALL TIMES. AN ONSITE PRECONSTRUCTION MEETING SHALL BE HELD PRIOR TO WORK.
6. CONTRACTOR SHALL ONLY USE RUBBER TIRED/TRACK EQUIPMENT WITHIN RESIDENTIAL AREA.
7. CONTRACTOR SHALL PROTECT EXISTING ASPHALT TO REMAIN WITHIN RESIDENTIAL AREA FROM DAMAGE OR VISUAL MARKS MADE BY CONSTRUCTION EQUIPMENT.
8. CONTRACTOR SHALL SWEEP AND CLEAN ASPHALT WITHIN RESIDENTIAL AREA AFTER COMPLETION OF WORK.

N

0 20 40
Scale in Feet

BID SET

PLAN CHECK	BY	DATE					
			DATE	NO.	REVISION	BY	
			DESIGNED BY: E. SCOTT		DRAWN BY: E. SCOTT		

APPROVED FOR CONSTRUCTION

JAMES X. KELLY, PE
PUBLIC WORKS DIRECTOR

DATE APPROVED:

ERIC J. SCOTT
STATE OF WASHINGTON
36704
REGISTERED
PROFESSIONAL ENGINEER

CITY OF ARLINGTON
DEPARTMENT OF
PUBLIC WORKS

PROJECT NO. P02.383

JENSEN WATER IMPROVEMENTS

WATER PLAN
MARION STREET

REFERENCE SHEET NO.
W5

SHEET 5 OF 8 SHEETS

Plotted: Apr 24, 2015 - 2:46pm escott \\arlingtonfcity\Engineering_Capital_Projects\Jensen Water Improvements\1-PSE\Plans\Jensen Water Improvements 2.dwg Layout Name: 5-MARION - 1

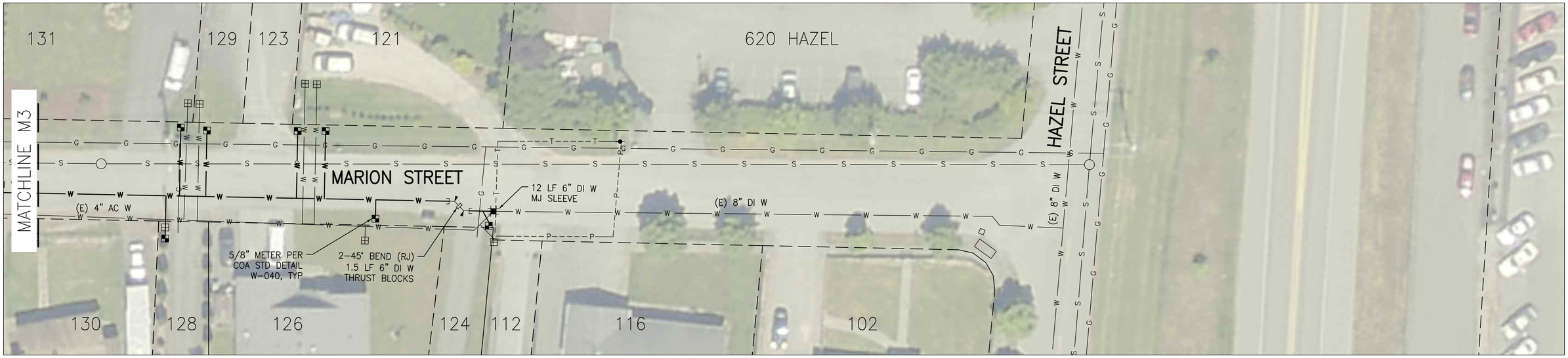

0 20 40
Scale in Feet

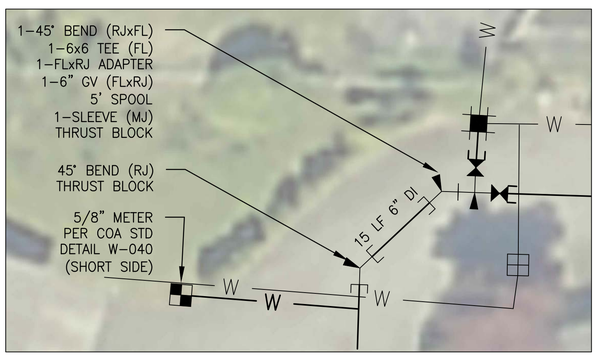

1/5|6 DETAIL ENLARGEMENT
1"=10' (FULL SIZE)

0 10 20
Scale in Feet

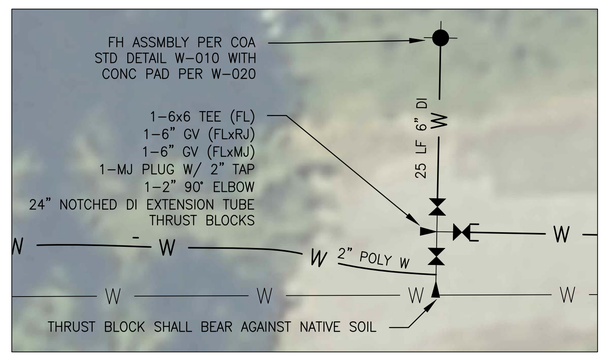

2/5|6 DETAIL ENLARGEMENT
1"=10' (FULL SIZE)

0 10 20
Scale in Feet

SHEET NOTES

1. REFER TO SHEET 2 FOR GENERAL NOTES.

N

BID SET

PLAN CHECK	BY	DATE	DATE	NO.	REVISION	BY

DESIGNED BY: E. SCOTT
DRAWN BY: E. SCOTT

APPROVED FOR CONSTRUCTION

JAMES X. KELLY, PE
PUBLIC WORKS DIRECTOR

DATE APPROVED:

ERIC J SCOTT
STATE OF WASHINGTON
36704
REGISTERED
PROFESSIONAL ENGINEER

CITY OF ARLINGTON
DEPARTMENT OF
PUBLIC WORKS

PROJECT NO. P02.383

JENSEN WATER IMPROVEMENTS

WATER PLAN
MARION STREET

REFERENCE SHEET NO.
W6

SHEET 6 OF 8 SHEETS

Plotted: Apr 24, 2015 - 2:46pm escott \\arlington\city\Engineering_Capital_Projects\Jensen Water Improvements\1-PSE\Plans\Jensen Water Improvements 2.dwg Layout Name: 6-MARION - 2