Silver Lake Web Maps

Chad Phelan
Technical Services Manager
Silver Lake Water and Sewer District
cphelan@slwsd.com

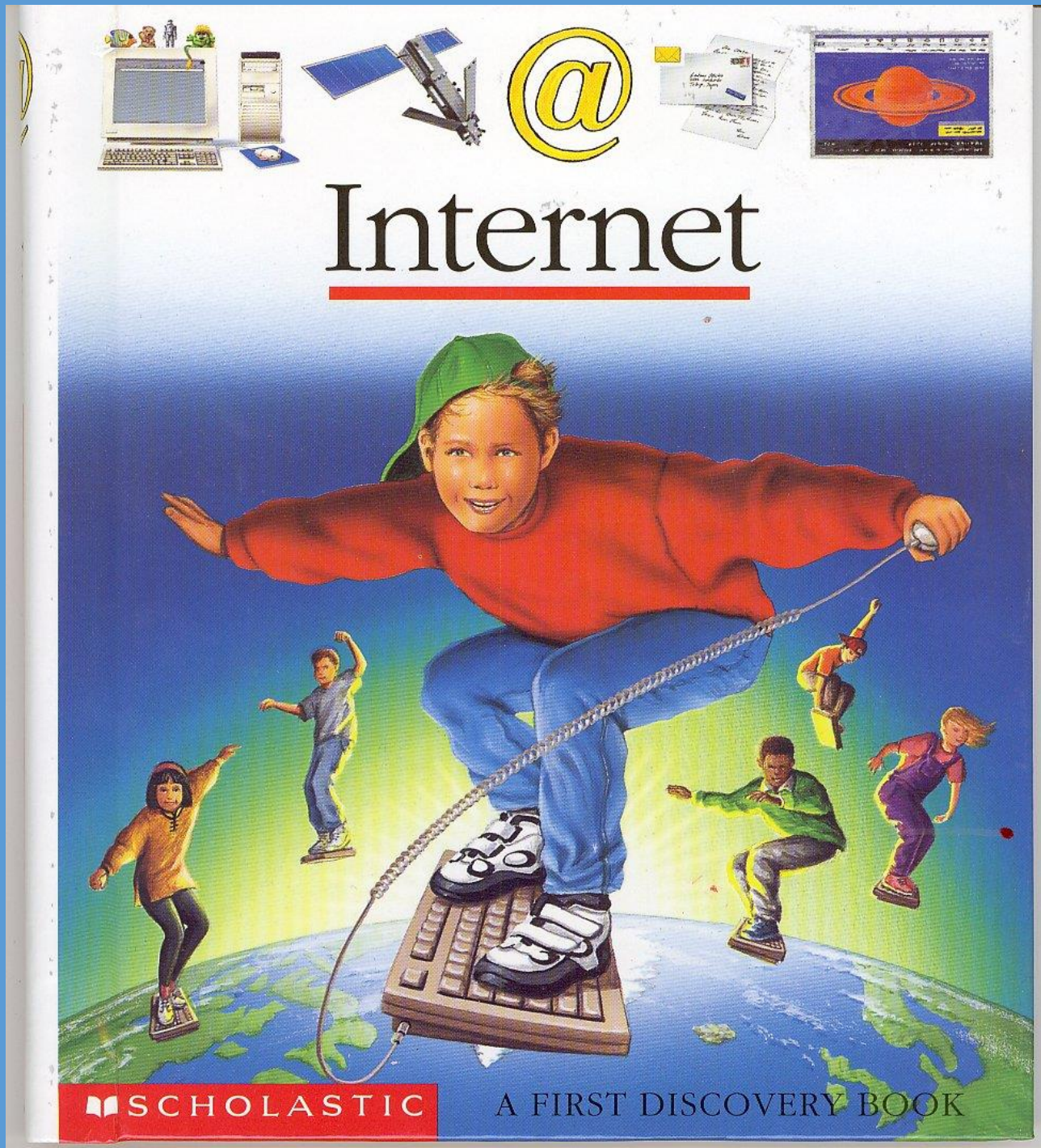

Silver Lake Details

- Water and Sewer Utility
- 164 Miles of Sewer Gravity Mains
- 14 Miles of Sewer Force Mains
- 203 Miles of Water Mains
- Around 18,500 Customers

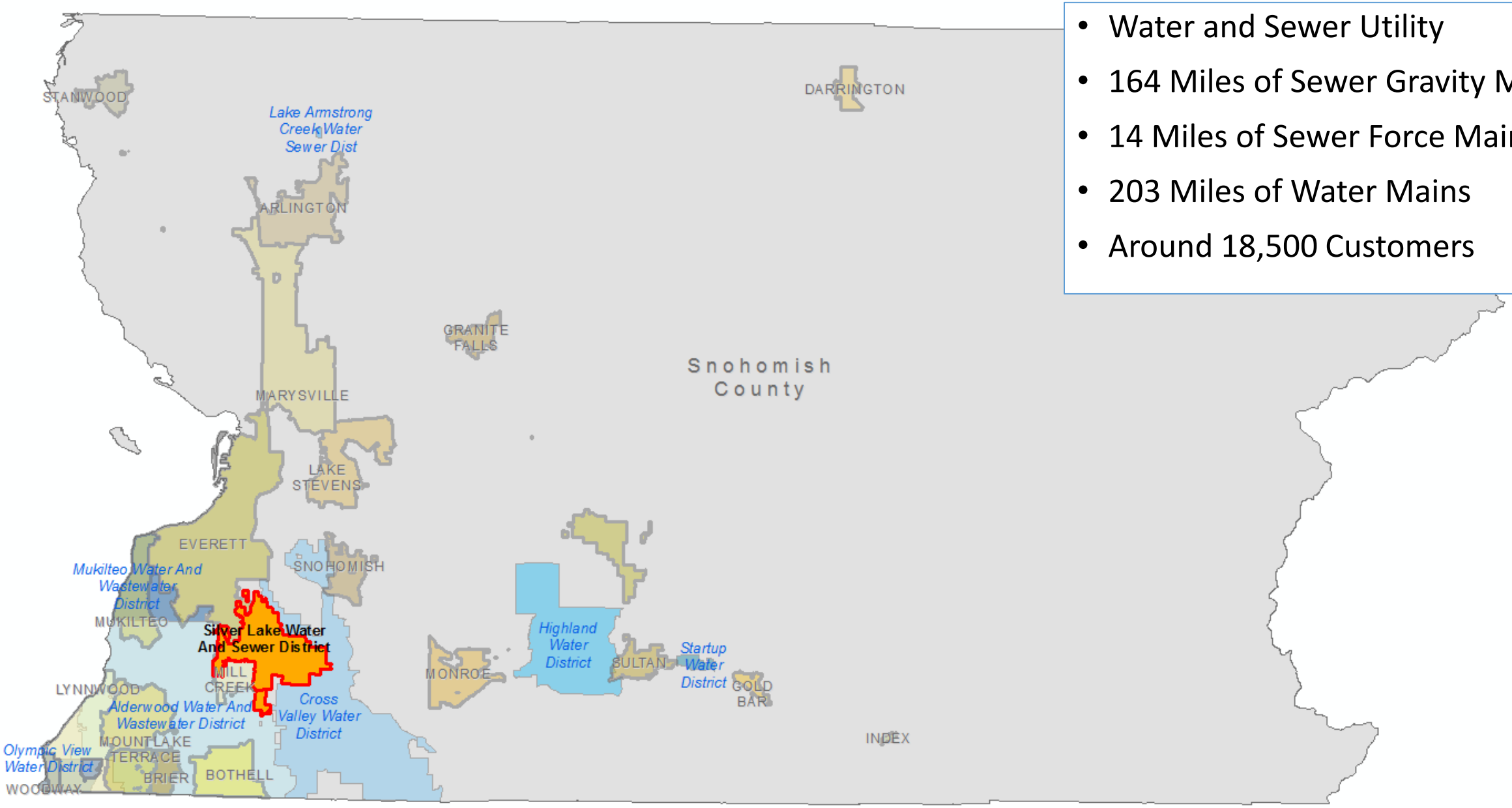

Contents

- Side Sewer
- Map Book Pages
- Sewer Service
- Water GIS + Clearview
- Water CAD
- As Builts
- Contours 2015
- Parcels Pop Up
- Simple Basemap
- Imagery2015
- PremisePoint - Silve

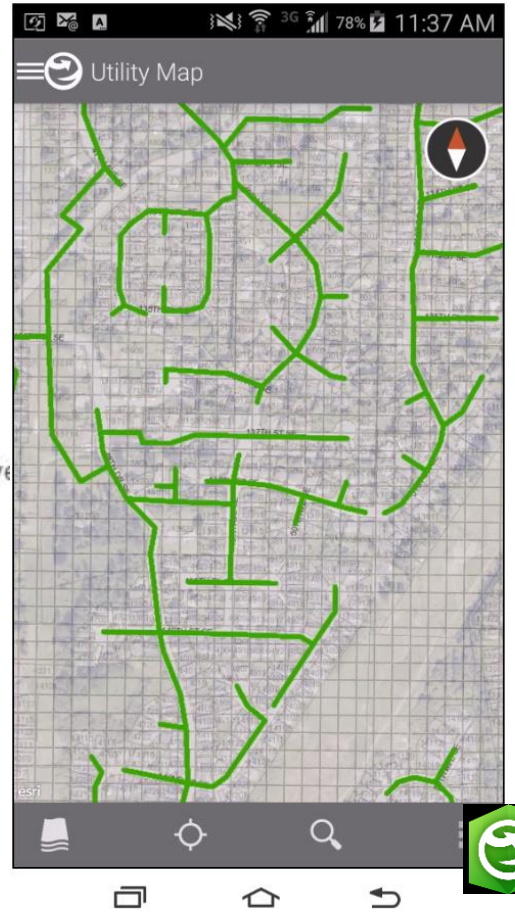

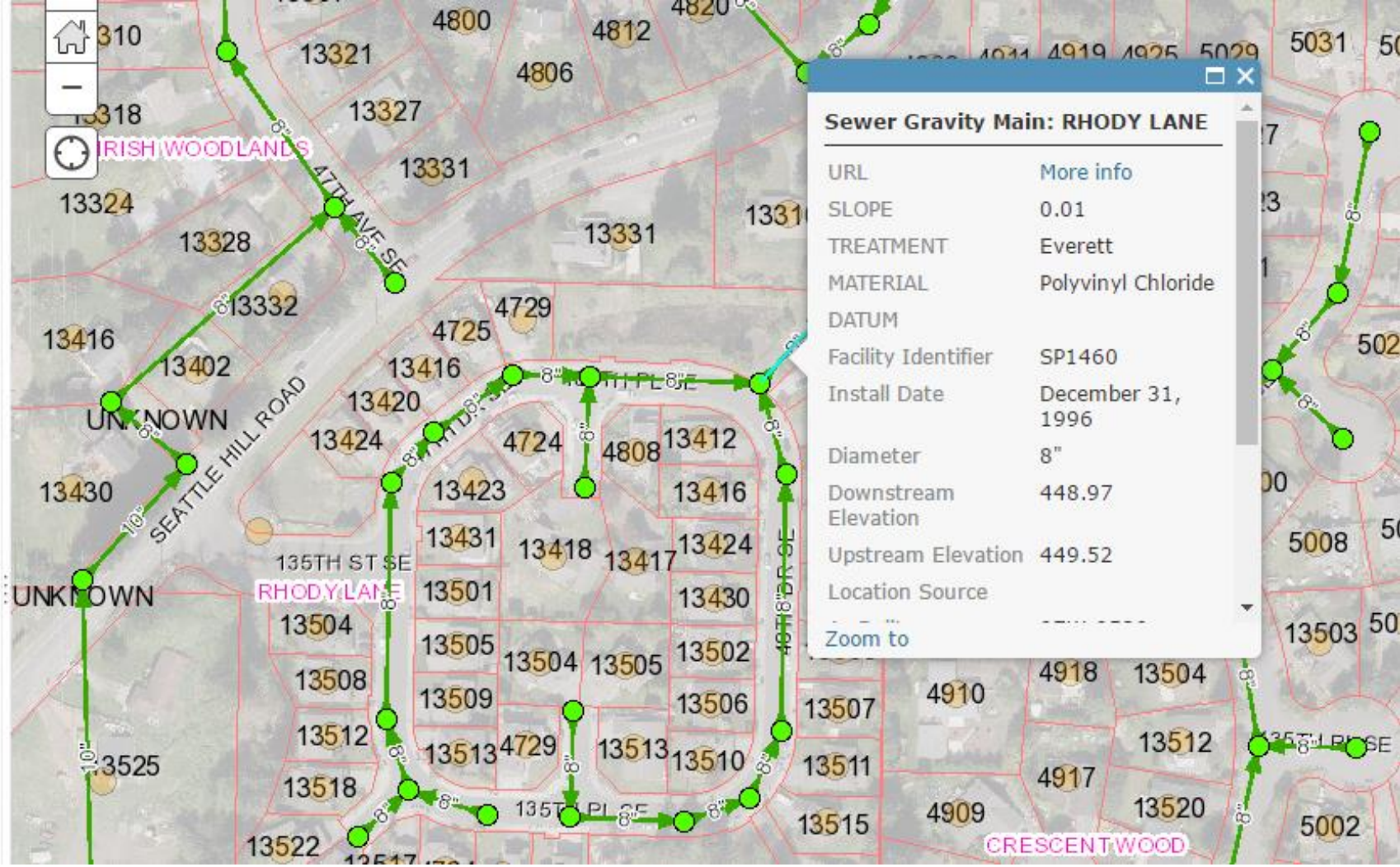

Explorer for ArcGIS

Field Map

Front Desk Map

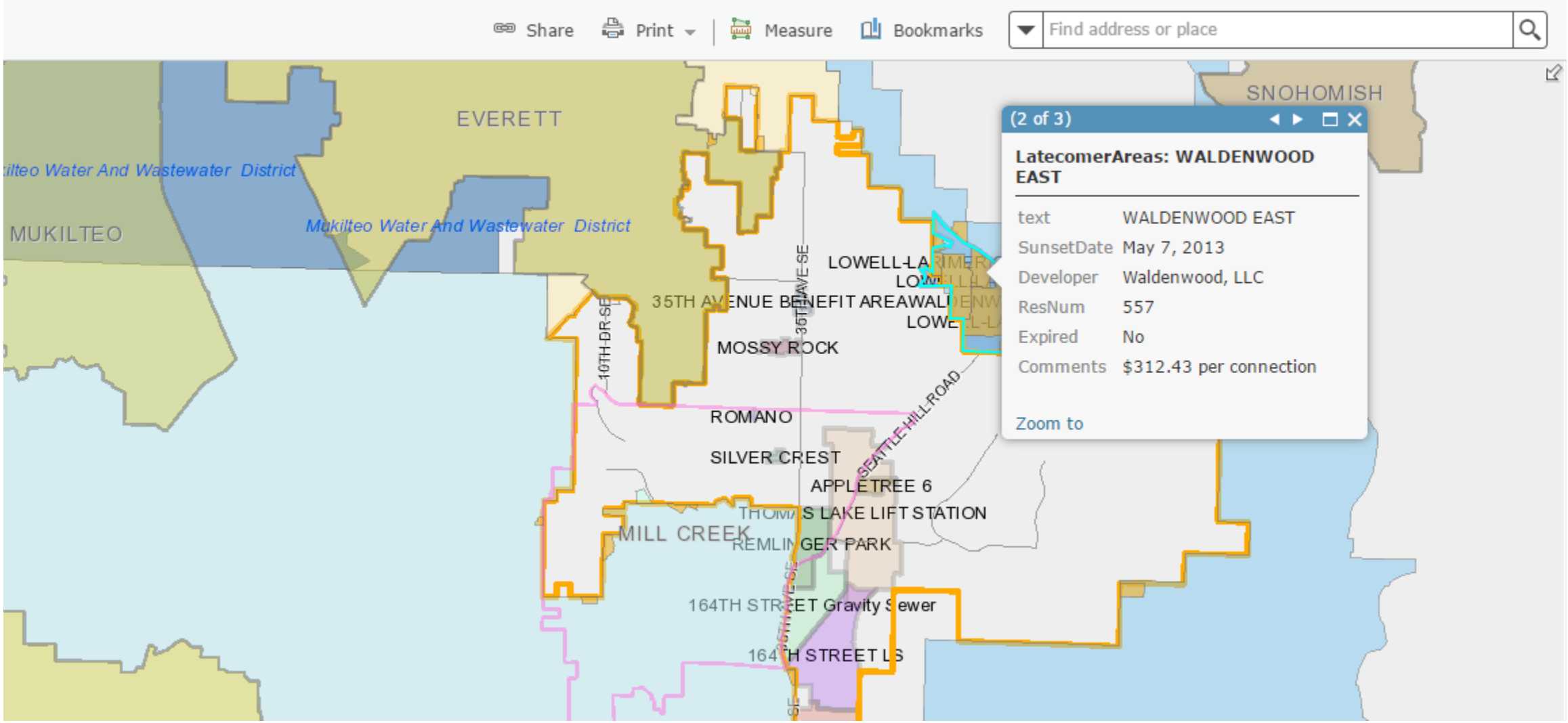

Hydrant Inspection

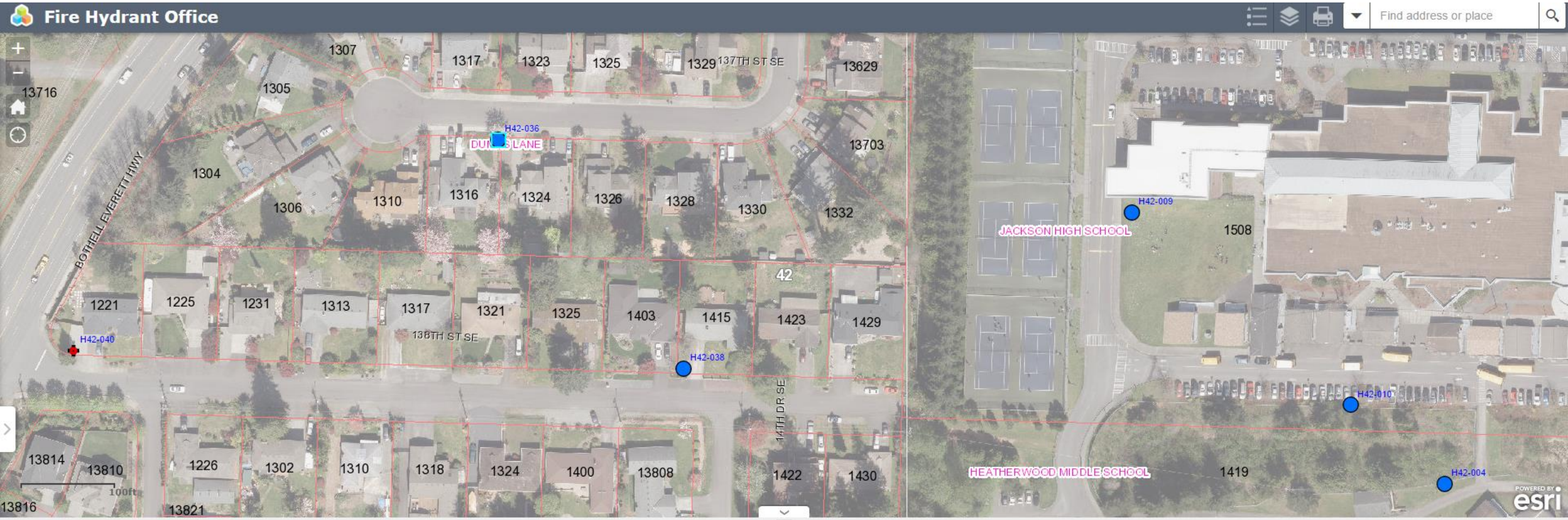

Options | Filter by Map Extent | Zoom to | Clear Selection | Refresh

Hydrant_Recent_Inspections - Recent Hydrant Inspection

SLWSD_ID	InspTime	InspName	Paint	InspStatus	ThreeFtClear	CapsAdaptors	VBAdjust	OperateNut	PortBushings	BoltsFlanges	LubeOilGrease	PackingORing	GasketsPort	StemCoupling	ConcretePad	ValveSeat	DrainFlushPor	FlushedHyd
H42-010	8/22/2016, 4:08 PM	Andrew Piekarski	OK	Completed	OK	OK	OK	OK	OK	OK	OK	OK	OK	OK	NA	OK	OK	Yes
H42-004	8/22/2016, 4:12 PM	Andrew Piekarski	OK	Completed	OK	OK	OK	OK	OK	OK	OK	OK	OK	OK	NA	OK	OK	Yes
H42-009	8/22/2016, 4:07 PM	Andrew Piekarski	OK	Completed	OK	OK	OK	OK	OK	OK	OK	OK	OK	OK	NA	OK	OK	Yes
H42-036	6/16/2016, 3:51 PM	Andrew Piekarski	OK	Completed	OK	OK	OK	OK	OK	OK	N/A	OK	OK	OK	NA	OK	OK	Yes

5 features 1 selected

Shut Off Map

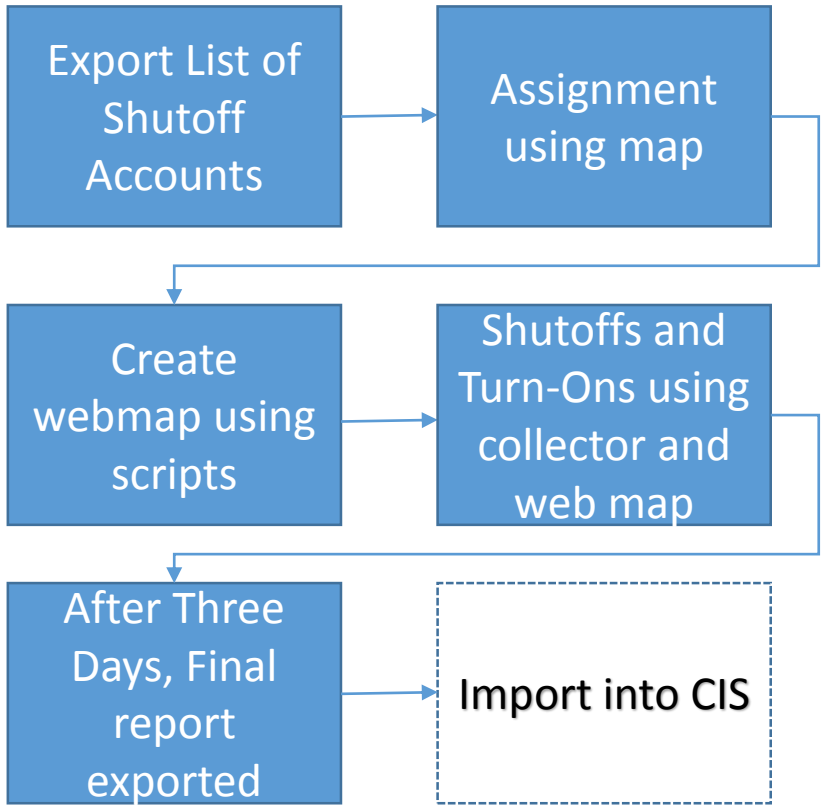
Export List of Shutoff Accounts
Assignment using map
Create webmap using scripts
Shutoffs and Turn-Ons using collector and web map
After Three Days, Final report exported
Import into CIS

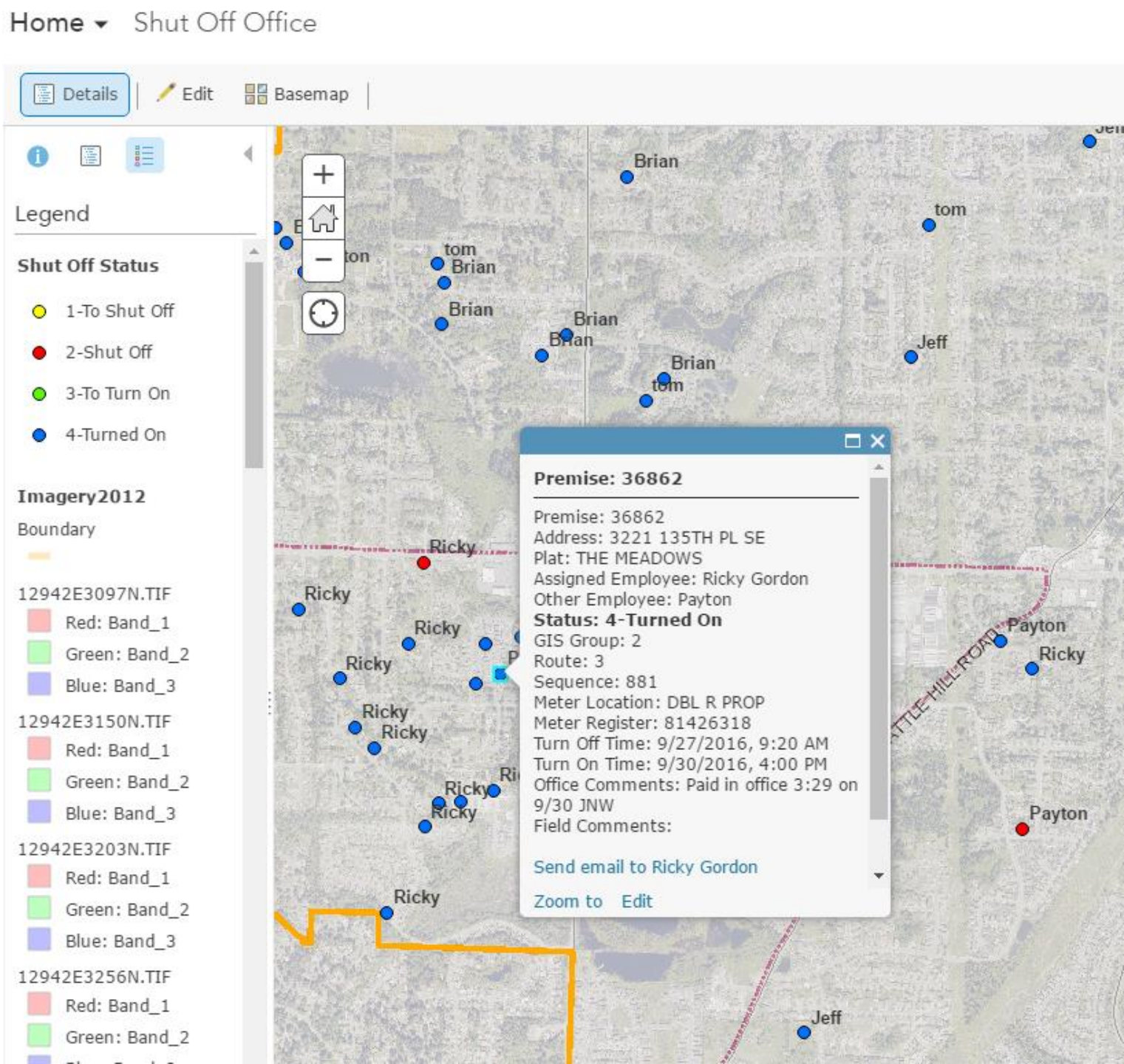
Home
Shut Off Office
Details
Edit
Basemap
Legend
Shut Off Status
1-To Shut Off
2-Shut Off
3-To Turn On
4-Turned On
Imagery2012
Boundary
12942E3097N.TIF
Red: Band_1
Green: Band_2
Blue: Band_3
12942E3150N.TIF
Red: Band_1
Green: Band_2
Blue: Band_3
12942E3203N.TIF
Red: Band_1
Green: Band_2
Blue: Band_3
12942E3256N.TIF
Red: Band_1
Green: Band_2
Premise: 36862
Premise: 36862
Address: 3221 135TH PL SE
Plat: THE MEADOWS
Assigned Employee: Ricky Gordon
Other Employee: Payton
Status: 4-Turned On
GIS Group: 2
Route: 3
Sequence: 881
Meter Location: DBL R PROP
Meter Register: 81426318
Turn Off Time: 9/27/2016, 9:20 AM
Turn On Time: 9/30/2016, 4:00 PM
Office Comments: Paid in office 3:29 on 9/30 JNW
Field Comments:
Send email to Ricky Gordon
Zoom to
Edit
Brian
tom
Jeff
Ricky
Payton

Sewer Jetting

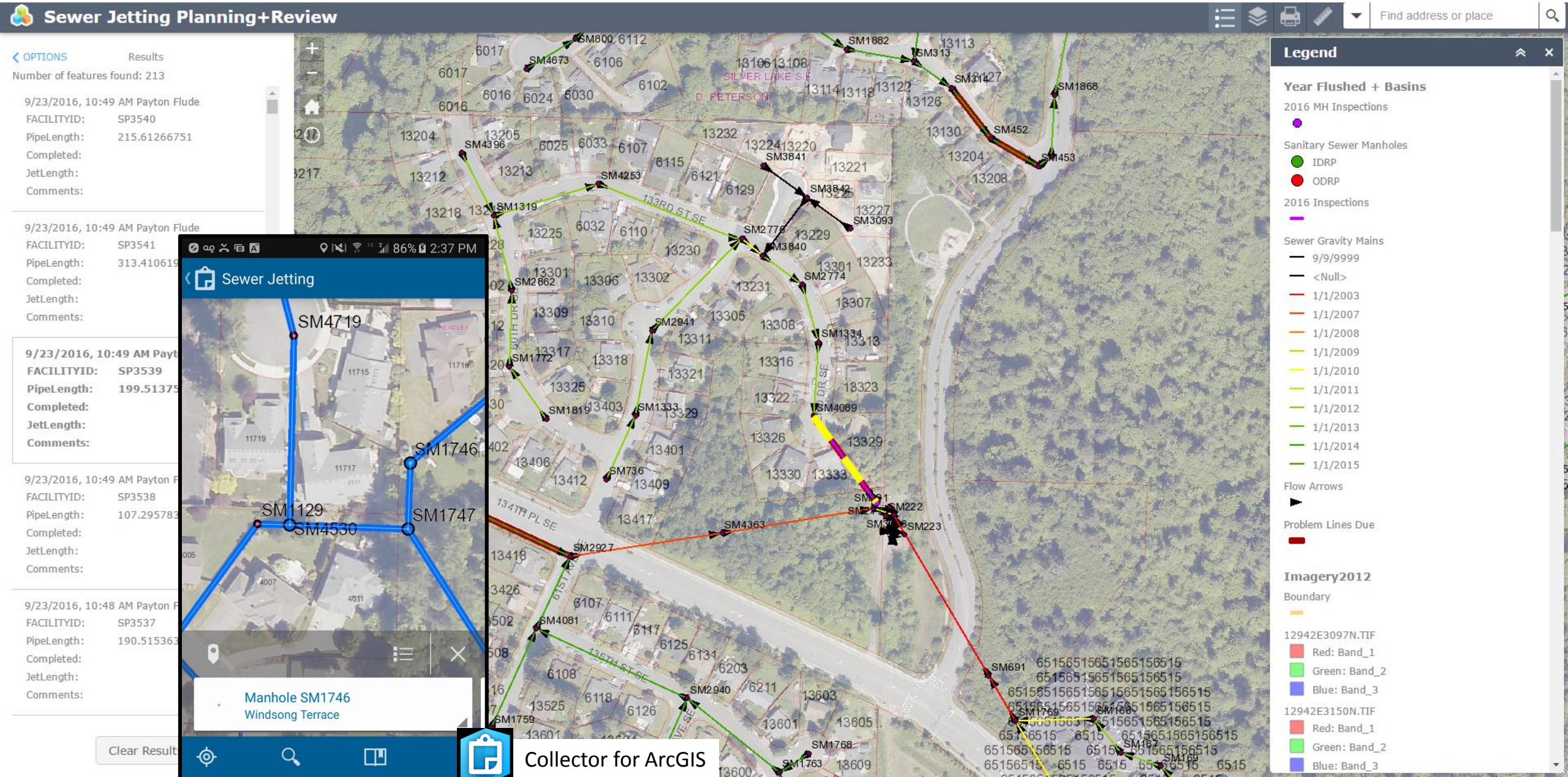

LIVE DEMOZ!!!