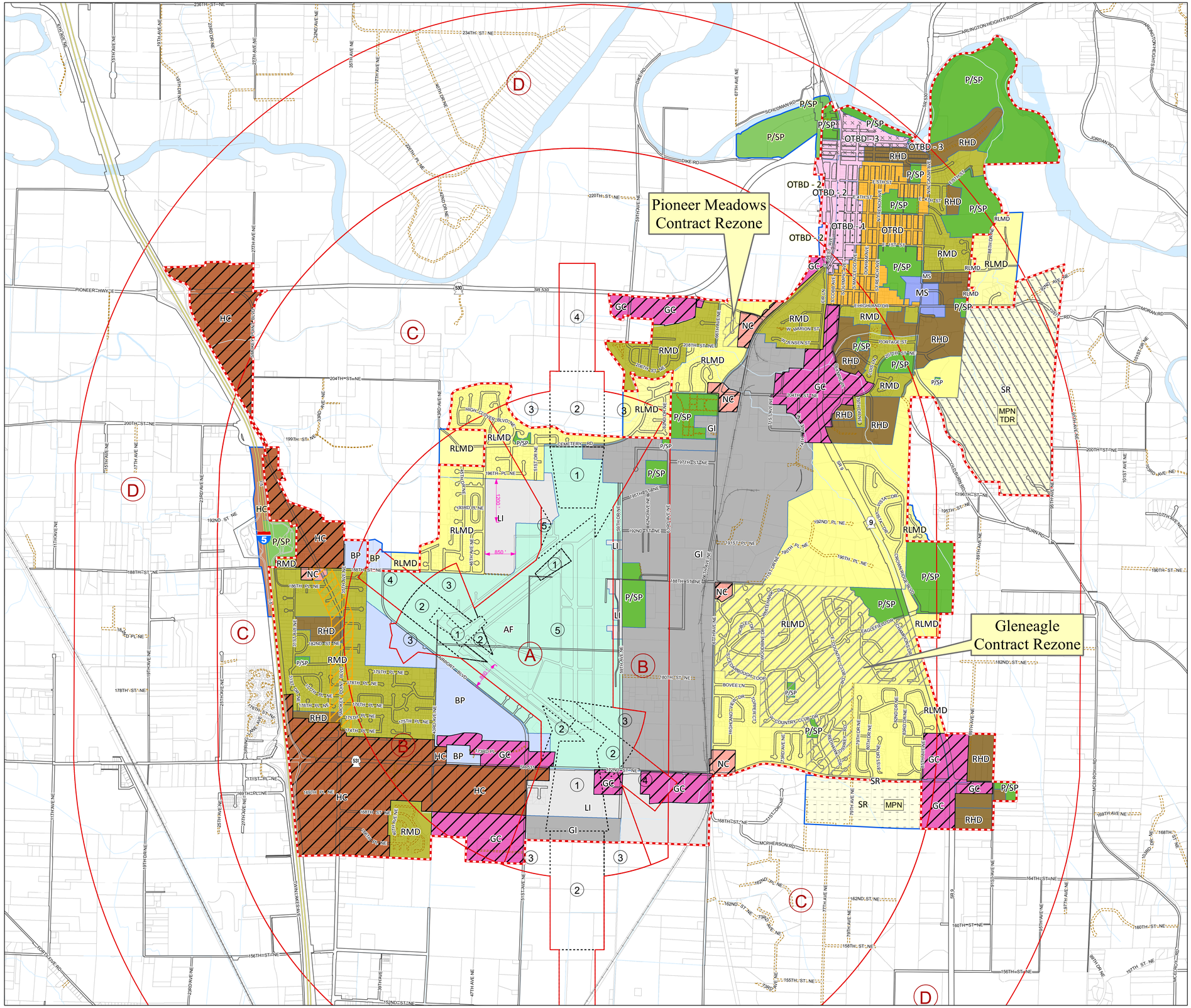

City Limits
Urban Growth Area
ROW
Private Roads
I-5
Rail-line
APD Subdistricts
APD Safety Zones

A B C D

THIS IS A COPY OF THE OFFICIAL ZONING MAP OF THE CITY OF ARLINGTON, PURSUANT TO AMC §20.36.100, WHICH WAS ADOPTED BY THE CITY COUNCIL ON 20 MARCH 2006 PURSUANT TO ORDINANCE NO. 1389 AND BECAME EFFECTIVE 27 MARCH 2006.

Barbara Tolbert

Barbara Tolbert
Mayor

Kristin Banfield

Kristin Banfield
City Clerk

ZONING

- SR = Suburban Residential
- RLMD = Low to Moderate Density Residential
- RMD = Moderate Density Residential
- RHD = High Density Residential
- OTRD = Old Town Residential District
- NC = Neighborhood Commercial
- OTBD - 1 = Old Town Business District 1
- OTBD - 2 = Old Town Business District 2
- OTBD - 3 = Old Town Business District 3
- GC = General Commercial
- HC = Highway Commercial
- BP = Business Park
- LI = Light Industrial
- GI = General Industrial
- P/SP = Public/Semi-Public
- MS = Medical Services
- AF = Aviation Flightline
- Contract Rezone
- MPN - Master Planned Neighborhood Overlay Zone
- TDR Overlay Zone
- Commercial Corridor Overlay
- Horizontal Mixed Use Overlay

City of Arlington Zoning Map

Scale:
0 750 1,500 3,000 Feet

File:
ZoningReg_24x36_Dec16.mxd

CITY OF ARLINGTON

REV	REVISION	DATE
CS	Cote Annexation	09/29/2004
CS	Newman Annexation	08/01/2005
CS	Crawford Annexation	12/12/2005
CS	Heartland Annexation	02/27/2006
BC	Mulligan Annexation	09/13/2006
BC	Foster Annexation	02/15/2007
BC	Brekhus/Beach Annexation	05/19/2007
BC	Johnston Annexation	06/13/2007
DK	Bertrand Annexation	06/30/2008
DK	Island Crossing Annexation	11/26/2008
DK	Scrivener's Error	09/25/2010
DK	Zoning Revision	02/14/2011
DK	Comp Plan Amendment	04/22/2011
DK	Thompson Annexation	07/08/2011
DK	Hilltop Sports Annexation	07/08/2011
DK	Comp Plan Amendment	05/20/2012
DK	Star Annexation	06/27/2012
PE	Country Charm Annexation	08/28/2013
CY	Comp Plan Adoption	7/06/2015
CY	Comp Plan Amendment	7/13/2015
CY	Comp Plan Amendment	12/12/2016

Maps and GIS data are distributed "AS-IS" without warranties of any kind, either express or implied, including but not limited to warranties of suitability for a particular purpose or use. Map data are compiled from a variety of sources which may contain errors and users who rely upon the information do so at their own risk. Users agree to indemnify, defend, and hold harmless the City of Arlington for any and all liability of any nature arising out of or resulting from the lack of accuracy or correctness of the data, or the use of the data presented in the maps.